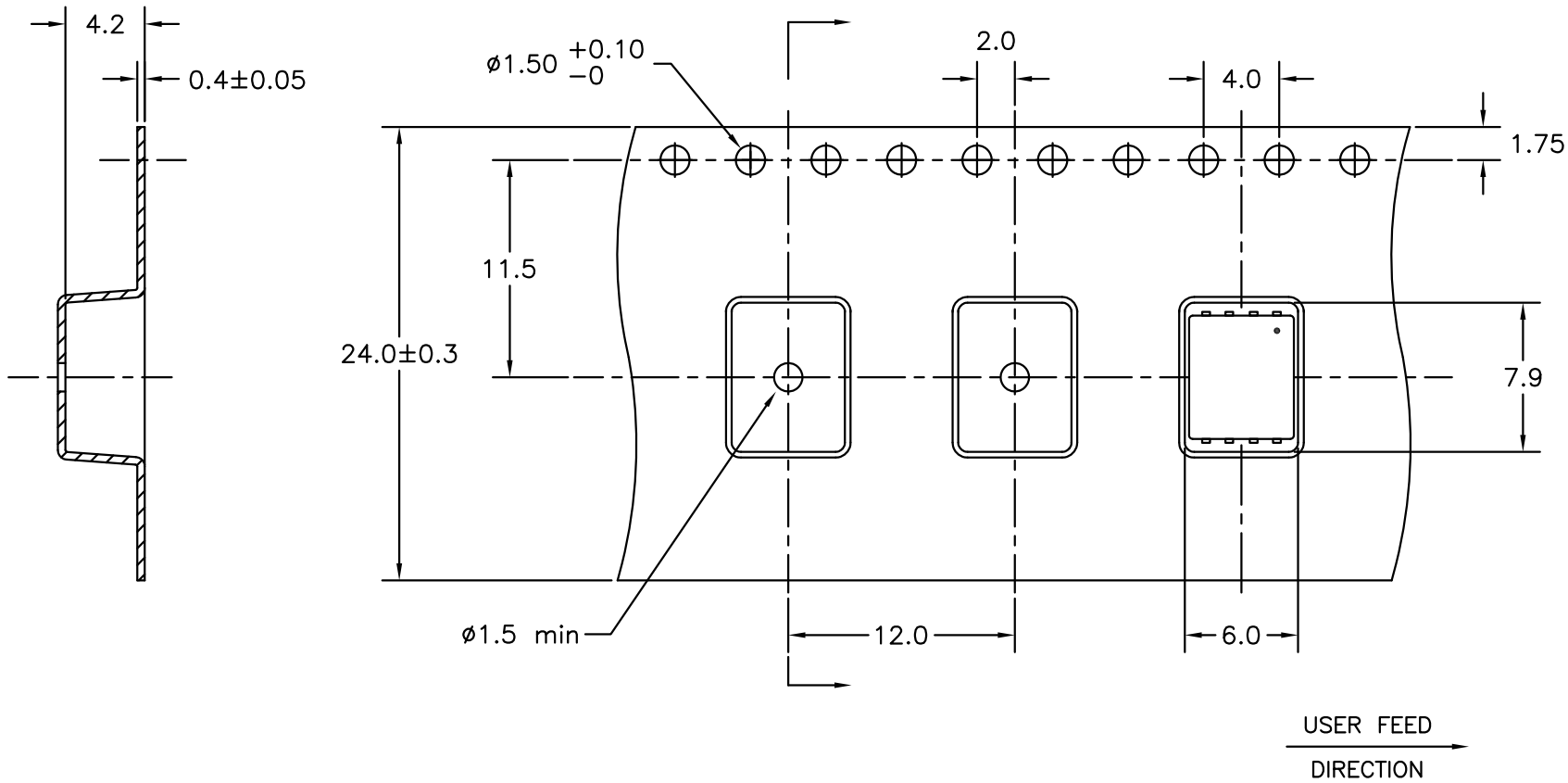

Dimensions are in mm
Tolerances ±0.10mm unless specified.
1200 pcs per 330mm reel.

HALO/PBL	TITLE	CARRIER TAPE	SIGNATURES		DATE	REV.	DESC.	DATE
	FOR	L8 (12mm PITCH)	DRAWN	LI ZHI ZHONG	9/25/25	A	FIRST RELEASE	9/25/25
	PART NO.	89−CARR−L8−12−24	CHECKED	VINCE ZHANG	9/25/25			
CALIFORNIA, USA KOWLOON, HONG KONG SINGAPORE	SCALE	NONE	APPROVED	PETER LU	9/25/25			
	PAGE	1 OF 1	FILE	CARR24L8.DWG				